



“ज्ञान, विज्ञान आणि सुसंस्कार यांसाठी शिक्षणप्रसार”

-शिक्षणमहर्षी डॉ. बापूजी साळुंखे



श्री स्वामी विवेकानंद शिक्षण संस्था, कोल्हापूर संचलित

राजे रामराव महाविद्यालय, जत

ता. जत जि. सांगली - ४१६४०४

फोन नं. (०२३४४) २४६२५१

Email : rajeramrao@gmail.com Website : www.rrcollege.org

NAAC Re-accredited as "A" Grade (Fourth Cycle)

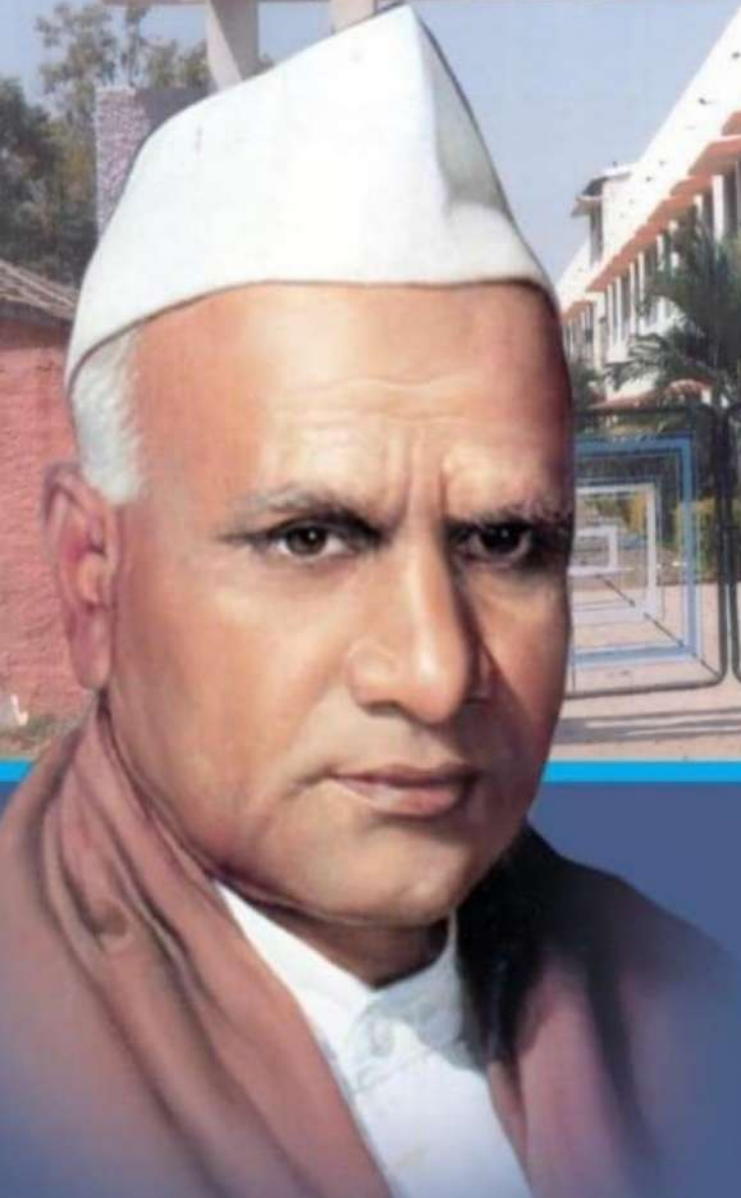

माहितीपत्रक

2026-27

• वरिष्ठ विभाग •

(कला, वाणिज्य, विज्ञान, बी.सी.ए. आणि पदव्युत्तर)

Fee Structure 2026-27

| Sr. No | Items | B.A & B.Com I | | | | B.A & B.Com II | | | | B.A & B.Com III | | | |
|--------|--------------------------------------|---------------|-------------|-------------|-------------|----------------|-------------|-------------|-------------|-----------------|-------------|-------------|-------------|
| | | Sholrship | EBC (Open) | Paying | Non Grant | Sholrship | EBC (Open) | Paying | Non Grant | Sholrship | EBC (Open) | Paying | Non Grant |
| 1 | Admission Fee | 10 | 10 | 10 | 10 | 10 | 10 | 10 | 10 | 10 | 10 | 10 | 10 |
| 2 | Accident/Medical help Fund | 20 | 20 | 20 | 20 | 20 | 20 | 20 | 20 | 20 | 20 | 20 | 20 |
| 3 | Apthkalin Nidhi | 10 | 10 | 10 | 10 | 10 | 10 | 10 | 10 | 10 | 10 | 10 | 10 |
| 4 | Ashwamedh Nidhi | 36 | 36 | 36 | 36 | 36 | 36 | 36 | 36 | 36 | 36 | 36 | 36 |
| 5 | Agrani college Fee | 25 | 25 | 25 | 25 | 25 | 25 | 25 | 25 | 25 | 25 | 25 | 25 |
| 6 | Bonafide Fee | 25 | 25 | 25 | 25 | 25 | 25 | 25 | 25 | 25 | 25 | 25 | 25 |
| 7 | Borrow Card | 20 | 20 | 20 | 20 | 20 | 20 | 20 | 20 | 20 | 20 | 20 | 20 |
| 8 | CIE fee | 150 | 150 | 150 | 150 | 150 | 150 | 150 | 150 | 150 | 150 | 150 | 150 |
| 9 | College Magazine Fee | 100 | 100 | 100 | 100 | 100 | 100 | 100 | 100 | 100 | 100 | 100 | 100 |
| 10 | Certificate Course | 100 | 100 | 100 | 100 | 300 | 300 | 300 | 300 | 500 | 500 | 500 | 500 |
| 11 | E Suvidha | 50 | 50 | 50 | 50 | 50 | 50 | 50 | 50 | 50 | 50 | 50 | 50 |
| 12 | Eligibility Fee | 150 | 150 | 150 | 150 | 0 | 0 | 0 | 0 | 0 | 0 | 0 | 0 |
| 13 | Enviornment Fee | 0 | 0 | 0 | 0 | 275 | 275 | 275 | 275 | 0 | 0 | 0 | 0 |
| 14 | Gymkhana Fee | 250 | 250 | 250 | 250 | 250 | 250 | 250 | 250 | 250 | 250 | 250 | 250 |
| 15 | Identity Card | 50 | 50 | 50 | 50 | 0 | 0 | 0 | 0 | 0 | 0 | 0 | 0 |
| 16 | Jubilee Fund | 25 | 25 | 25 | 25 | 25 | 25 | 25 | 25 | 25 | 25 | 25 | 25 |
| 17 | Kalyan Nidhi | 100 | 100 | 100 | 100 | 100 | 100 | 100 | 100 | 100 | 100 | 100 | 100 |
| 18 | Laboratory Fee (Geography & English) | 200 | 200 | 200 | 200 | 200 | 200 | 200 | 200 | 200 | 200 | 200 | 200 |
| 19 | Library Fee | 100 | 100 | 100 | 100 | 100 | 100 | 100 | 0 | 100 | 100 | 100 | 100 |
| 20 | Student Aid Fund | 50 | 50 | 50 | 50 | 50 | 50 | 50 | 50 | 50 | 50 | 50 | 50 |
| 21 | Software Fee | 200 | 200 | 200 | 200 | 200 | 200 | 200 | 200 | 200 | 200 | 200 | 200 |
| 22 | Self Finance Unit | 10 | 10 | 10 | 10 | 10 | 10 | 10 | 10 | 10 | 10 | 10 | 10 |
| 23 | Tution Fee | 0 | 0 | 800 | 5300 | 0 | 0 | 800 | 5300 | 0 | 0 | 800 | 5300 |
| 24 | Uni. Pro-Reta | 55 | 55 | 55 | 55 | 55 | 55 | 55 | 55 | 55 | 55 | 55 | 55 |
| 25 | Uni. Youth Festival | 100 | 100 | 100 | 100 | 100 | 100 | 100 | 100 | 100 | 100 | 100 | 100 |
| 26 | Vikas Nidhi | 150 | 150 | 150 | 150 | 150 | 150 | 150 | 150 | 150 | 150 | 150 | 150 |
| 27 | Youth Hostel Nidhi | 50 | 50 | 50 | 50 | 50 | 50 | 50 | 50 | 50 | 50 | 50 | 50 |
| 28 | Avishkar | 20 | 20 | 20 | 20 | 20 | 20 | 20 | 20 | 20 | 20 | 20 | 20 |
| 29 | Annual Prize Distrubusion | 100 | 100 | 100 | 100 | 100 | 100 | 100 | 100 | 100 | 100 | 100 | 100 |
| Total | | 2156 | 2156 | 2956 | 7456 | 2431 | 2431 | 3231 | 7631 | 2356 | 2356 | 3156 | 7656 |

Fee Structure UG (B.SC) 2026-27

| Sr.No | Items | B.SC I | | | | B.SC II | | | | B.SC III | | | |
|-------|----------------------------|-------------|-------------|-------------|--------------|-------------|-------------|-------------|--------------|-------------|-------------|-------------|--------------|
| | | Sholrship | EBC (Open) | Paying | Non Grant | Sholrship | EBC (Open) | Paying | Non Grant | Sholrship | EBC (Open) | Paying | Non Grant |
| 1 | Admission Fee | 10 | 10 | 10 | 10 | 10 | 10 | 10 | 10 | 10 | 10 | 10 | 10 |
| 2 | Accident/Medical help Fund | 20 | 20 | 20 | 20 | 20 | 20 | 20 | 20 | 20 | 20 | 20 | 20 |
| 3 | Apthkalin Nidhi | 10 | 10 | 10 | 10 | 10 | 10 | 10 | 10 | 10 | 10 | 10 | 10 |
| 4 | Agrani college Fee | 25 | 25 | 25 | 25 | 25 | 25 | 25 | 25 | 25 | 25 | 25 | 25 |
| 5 | Ashwamedh Nidhi | 36 | 36 | 36 | 36 | 36 | 36 | 36 | 36 | 36 | 36 | 36 | 36 |
| 6 | Barrower card | 20 | 20 | 20 | 20 | 20 | 20 | 20 | 20 | 20 | 20 | 20 | 20 |
| 7 | Bonafide Fee | 25 | 25 | 25 | 25 | 25 | 25 | 25 | 25 | 25 | 25 | 25 | 25 |
| 8 | CIE fee | 150 | 150 | 150 | 150 | 150 | 150 | 150 | 150 | 150 | 150 | 150 | 150 |
| 9 | College Magazine Fee | 100 | 100 | 100 | 100 | 100 | 100 | 100 | 100 | 100 | 100 | 100 | 100 |
| 10 | Certificate Course | 100 | 100 | 100 | 100 | 300 | 300 | 300 | 300 | 500 | 500 | 500 | 500 |
| 11 | E Suvidha | 50 | 50 | 50 | 50 | 50 | 50 | 50 | 50 | 50 | 50 | 50 | 50 |
| 12 | Eligibility Fee | 150 | 150 | 150 | 150 | 0 | 0 | 0 | 0 | 0 | 0 | 0 | 0 |
| 13 | Enviornment Fee | 0 | 0 | 0 | 0 | 275 | 275 | 275 | 275 | 0 | 0 | 0 | 0 |
| 14 | Gymkhana Fee | 250 | 250 | 250 | 250 | 250 | 250 | 250 | 250 | 250 | 250 | 250 | 250 |
| 15 | Identity Card | 50 | 50 | 50 | 50 | 0 | 0 | 0 | 0 | 0 | 0 | 0 | 0 |
| 16 | Jubilee Fund | 25 | 25 | 25 | 25 | 25 | 25 | 25 | 25 | 25 | 25 | 25 | 25 |
| 17 | Kalyan Nidhi | 100 | 100 | 100 | 100 | 100 | 100 | 100 | 100 | 100 | 100 | 100 | 100 |
| 18 | Laboratory fee | 1500 | 1500 | 1500 | 1500 | 1500 | 1500 | 1500 | 1500 | 1500 | 1500 | 1500 | 1500 |
| 19 | Laboratory Deposit | 50 | 50 | 50 | 50 | 50 | 50 | 50 | 50 | 50 | 50 | 50 | 50 |
| 20 | Library Fee | 100 | 100 | 100 | 100 | 100 | 100 | 100 | 100 | 100 | 100 | 100 | 100 |
| 21 | Student Aid Fund | 50 | 50 | 50 | 50 | 50 | 50 | 50 | 50 | 50 | 50 | 50 | 50 |
| 22 | Software Fee | 200 | 200 | 200 | 200 | 200 | 200 | 200 | 200 | 200 | 200 | 200 | 200 |
| 23 | Self Finance Unit | 10 | 10 | 10 | 10 | 10 | 10 | 10 | 10 | 10 | 10 | 10 | 10 |
| 24 | Tution Fee | 0 | 0 | 800 | 11000 | 0 | 0 | 800 | 11000 | 0 | 0 | 800 | 11000 |
| 25 | Uni. Pro-Reta | 55 | 55 | 55 | 55 | 55 | 55 | 55 | 55 | 55 | 55 | 55 | 55 |
| 26 | Uni. Youth Festival | 100 | 100 | 100 | 100 | 100 | 100 | 100 | 100 | 100 | 100 | 100 | 100 |
| 27 | Vikas Nidhi | 150 | 150 | 150 | 150 | 150 | 150 | 150 | 150 | 150 | 150 | 150 | 150 |
| 28 | Youth Hostel Nidhi | 50 | 50 | 50 | 50 | 50 | 50 | 50 | 50 | 50 | 50 | 50 | 50 |
| 29 | Avishkar | 20 | 20 | 20 | 20 | 20 | 20 | 20 | 20 | 20 | 20 | 20 | 20 |
| 30 | Annual Prize Distrubusion | 100 | 100 | 100 | 100 | 100 | 100 | 100 | 100 | 100 | 100 | 100 | 100 |
| Total | | 3506 | 3506 | 4306 | 14506 | 3781 | 3781 | 4581 | 14781 | 3706 | 3706 | 4506 | 14706 |

Fee Structure BCA (Non-Grant)2026-27

| Sr.No | Items | B.C.A I | | B.C.A II | | B.C.A III | |
|--------------|----------------------------|-------------|--------------|-------------|--------------|-------------|--------------|
| | | GOI(SC/ST) | Non-Grant | GOI(SC/ST) | Non-Grant | GOI(SC/ST) | Non-Grant |
| 1 | Admission Fee | 10 | 10 | 10 | 10 | 10 | 10 |
| 2 | Accident/Medical help Fund | 20 | 20 | 20 | 20 | 20 | 20 |
| 3 | Apthkalin Nidhi | 10 | 10 | 10 | 10 | 10 | 10 |
| 4 | Agrani college Fee | 25 | 25 | 25 | 25 | 25 | 25 |
| 5 | Ashwamedh Nidhi | 36 | 36 | 36 | 36 | 36 | 36 |
| 6 | Barrower card | 25 | 25 | 25 | 25 | 25 | 25 |
| 7 | Bonafide Fee | 25 | 25 | 25 | 25 | 25 | 25 |
| 8 | CIE fee | 150 | 150 | 150 | 150 | 150 | 150 |
| 9 | College Magazine Fee | 100 | 100 | 100 | 100 | 100 | 100 |
| 10 | Certificate Course | 100 | 100 | 300 | 300 | 500 | 500 |
| 11 | E Suvidha | 100 | 100 | 100 | 100 | 100 | 100 |
| 12 | Eligibility Fee | 300 | 300 | 0 | 0 | 0 | 0 |
| 13 | Enviorment Fee | 0 | 0 | 275 | 275 | 0 | 0 |
| 14 | Gymkhana Fee | 250 | 250 | 250 | 250 | 250 | 250 |
| 15 | Identity Card | 50 | 50 | 0 | 0 | 0 | 0 |
| 16 | Jubilee Fund | 25 | 25 | 25 | 25 | 25 | 25 |
| 17 | Kalyan Nidhi | 100 | 100 | 100 | 100 | 100 | 100 |
| 18 | Laboratory fee | 4500 | 4500 | 4500 | 4500 | 4500 | 4500 |
| 19 | Library Fee | 500 | 500 | 500 | 500 | 500 | 500 |
| 20 | Student Aid Fund | 50 | 50 | 50 | 50 | 50 | 50 |
| 21 | Software Fee | 200 | 200 | 200 | 200 | 200 | 200 |
| 22 | Self Finance Unit | 10 | 10 | 10 | 10 | 10 | 10 |
| 23 | Tution Fee | 0 | 25000 | 0 | 25000 | 0 | 25000 |
| 24 | Uni. Pro-Reta | 55 | 55 | 55 | 55 | 55 | 55 |
| 25 | Uni. Youth Festival | 100 | 100 | 100 | 100 | 100 | 100 |
| 26 | Vikas Nidhi | 1250 | 1250 | 1250 | 1250 | 1250 | 1250 |
| 27 | Youth Hostel Nidhi | 50 | 50 | 50 | 50 | 50 | 50 |
| 28 | Journal & Staionary | 500 | 500 | 500 | 500 | 500 | 500 |
| 29 | Avishkar | 20 | 20 | 20 | 20 | 20 | 20 |
| 30 | Annual Prize Distrubusion | 100 | 100 | 100 | 100 | 100 | 100 |
| Total | | 8661 | 33661 | 8786 | 33786 | 8711 | 33711 |

SC/ST- प्रवर्गातील विद्यार्थ्यांना स्कॉलरशीपचा लाभ घेता येईल.

BCA साठी FRA च्या नियमानुसार वेळोवेळी सुधारित केलेली फी लागू करणेत येईल.

Fee Structure PG (Non-Grant) 2026-27

| Sr.No | Items | M.Sc I (Chemistry &Physics) | M.Sc II (Chemistry &Physics) |
|--------------|--------------------------------|--------------------------------|---------------------------------|
| | | Non-Grant | Non-Grant |
| 1 | Admission Fee | 10 | 10 |
| 2 | Accident/Medical help Fund | 20 | 20 |
| 3 | Apthkalin Nidhi | 10 | 10 |
| 4 | Agrani college Fee | 25 | 25 |
| 5 | Ashwamedh Nidhi | 36 | 36 |
| 6 | Barrower card | 25 | 25 |
| 7 | Bonafide Fee | 25 | 25 |
| 8 | Caution deposit | 10 | 10 |
| 9 | CIE | 500 | 500 |
| 10 | College Magazine Fee | 100 | 100 |
| 11 | Conference fee | 1000 | 1000 |
| 12 | Certificate Course | 1000 | 1000 |
| 13 | E Suvidha | 1000 | 1000 |
| 14 | Eligibility Fee | 150 | 0 |
| 15 | Gymkhana Fee | 250 | 250 |
| 16 | Identity Card | 50 | 0 |
| 17 | Internet Fee | 1000 | 1000 |
| 18 | Jubilee Fund | 25 | 25 |
| 19 | Laboratory fee | 10000 | 10000 |
| 20 | Laboratory deposit | 200 | 200 |
| 21 | Library Fee | 200 | 200 |
| 22 | Project work fee | 0 | 2000 |
| 23 | Student Aid Fund | 50 | 50 |
| 24 | Student development fund | 50 | 50 |
| 25 | Software Fee | 200 | 200 |
| 26 | Self Finance Unit | 10 | 10 |
| 27 | Tution Fee | 30000 | 30000 |
| 28 | Uni. Pro-Reta | 55 | 55 |
| 29 | Uni. Youth Festival | 100 | 100 |
| 30 | Youth Hostel Nidhi | 50 | 50 |
| 31 | Kalyan Nidhi | 100 | 100 |
| 32 | Avishkar | 20 | 20 |
| 33 | Registration Fee P.G. /student | 50 | 50 |
| 34 | Annual Prize Distrubusion | 100 | 100 |
| Total | | 46421 | 48221 |